 Certificate ID: **17768 (Reissued)**

 Client Sample ID: **CC171**

 Matrix: **Concentrates/Extracts - CO2**

 Date Received: **4/24/2017**

This test method was performed in accordance with the requirements of ISO/IEC 17025. These results relate only to the test article listed in this report. Reports may not be reproduced except in their entirety.

Authorization: <b>Matthew Silva, Chemical Engineer</b>	Signature: 	Date: <b>5/2/2017</b>
---	--	--------------------------

 CN: *Cannabinoid Profile & Potency [WI-10-04]*

 Analyst: *JFD*

 Test Date: *5/1/2017*

The client sample was analyzed by Convergence Chromatography (CC). The collected data was compared to data collected for certified reference standards at known concentrations. Re-issued certificate generated with new data processing conditions and spectral matching.

17768-CN

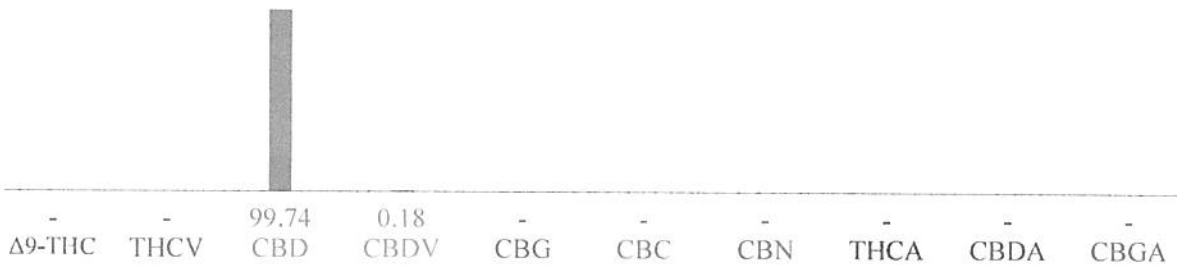

ID	Weight %	Conc.
Δ9-THC	-	-
THCV	-	-
CBD	99.74 wt %	997.40 mg/g
CBDV	0.18 wt %	1.81 mg/g
CBG	-	-
CBC	-	-
CBN	-	-
THCA	-	-
CBDA	-	-
CBGA	-	-
<b>Total</b>	<b>99.92 wt%</b>	<b>999.21 mg/g</b>
Max THC	-	-
Max CBD	99.74 wt%	997.40 mg/g



Max THC (and Max CBD) are calculated values for total cannabinoids after heating, assuming complete decarboxylation of the acid to the neutral form. It is calculated based on the weight loss of the acid group during decarboxylation:  $\text{Max THC} = (0.877 \times \text{THCA}) + \text{THC}$ .

*VC: Analysis of Volatile Organic Compounds [WI-10-07]*

*Analyst: C.JH*

*Test Date: 4/26/2017*

The client sample was analyzed by Head-Space Gas Chromatography (HS-GC). The collected data was compared to data collected for certified reference standards at known concentrations.

17768-VC

Compound	CAS	Amount <sup>1</sup>	Limit <sup>2</sup>	Status
Butane	106-97-8	ND	5,000 ppm	PASS
Methanol	67-56-1	ND	3,000 ppm	PASS
Acetone	67-64-1	ND	5,000 ppm	PASS
Hexane	110-54-3	ND	290 ppm	PASS
Heptane	142-82-5	ND	5,000 ppm	PASS

1) ND = None detected above 5 ppm.

2) In ppm. based on USP recommended limits for residual solvents, adopted by the Massachusetts Department of Public Health on 3/31/16. Butane/Propane limits are based on limits established for state of Colorado.

**END OF REPORT**